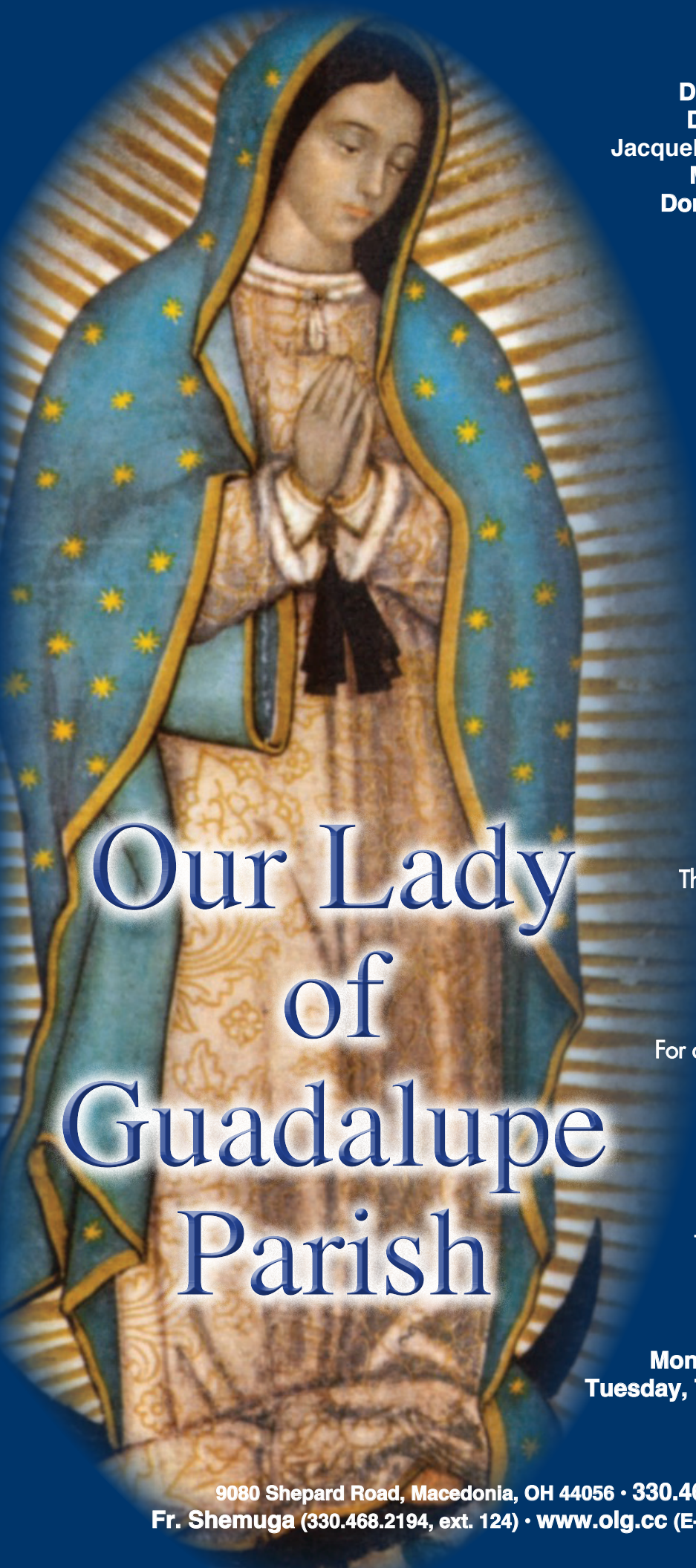

Our Lady of Guadalupe Parish

PASTORAL STAFF

Rev. Kevin Shemuga, *Pastor*
Deacon David Govern, *Permanent Deacon*
Deacon Donald Butkovic, *Retired Deacon*
Jacqueline Cackowski, ***Administrative Assistant***
Matthew Griffith, *Director of Religious Ed*
Donald Grabowy, *Director of Music Ministry*
Karen Scolaro, ***Maintenance***

MASS SCHEDULE

Saturday Vigil: 4:30 p.m.
Sunday: 8:30 a.m. and 10:30 a.m.
Monday: 6:30 p.m. during PSR months
Tuesday & Thursday: 12:00 p.m.
Wednesday & Friday: No Mass

Parish Pastoral Council

Madison Bohacek, Ken DiPippo,
Terrry Lubrano, Randy Miller, Jason Pastorius

Parish Finance Council

Eugene Bittner, Nick Cannell,
Daniel Higashi, Kathy Jellison, Joe Kost,
Dave Passerallo, Roy Zeman

Parish School of Religion Program

The Parish School of Religion (PSR) meets weekly.
For details call Matthew Griffith
at 330.468.2194, ext. 131

Rite of Christian Initiation

For details on formation, call Deacon David Govern
at 330.468.2194, ext. 103

Eucharistic Adoration

Adoration of the Blessed Sacrament
Monday and Wednesday: 9:00 a.m.-8:00 p.m.,
Tuesday, Thursday and Friday, 9:00 a.m.-4:00 p.m.

PARISH OFFICE HOURS:

Monday and Wednesday: 8:30 a.m.-8:00 p.m.
Tuesday, Thursday and Friday, 8:30 a.m.-4:00 p.m.

9080 Shepard Road, Macedonia, OH 44056 · 330.468.2194 · FAX: 330.468.2196
Fr. Shemuga (330.468.2194, ext. 124) · www.olg.cc (E-mail addresses available on web site.)

Catholic Diocese *of* Cleveland

22 August, 2022

Reverend Kevin C. Shemuga
Our Lady of Guadalupe Parish
9080 Shepard Rd
Macedonia, OH 44056-1450

Dear Father Shemuga,

With a joyful heart, I congratulate and thank you and the parishioners of Our Lady of Guadalupe Parish for reaching your 2022 Catholic Charities Appeal goal. Thank you for your leadership in presenting this opportunity for your parishioners to "Be the Light" for people in great need. The gifts that have been shared are already at work, making a difference in lives and communities throughout Northeast Ohio.

We truly have much to be grateful for in Northeast Ohio. However, our neighbors struggle with disproportionate discrimination, unemployment, addiction, and poverty. They are suffering and continue to need our help. Catholic Charities has been at work throughout the eight counties of the diocese for 110 years, helping all people in need, regardless of their faith, race, or creed. I appreciate your dedication to ensuring that all of God's children can access programs and services to keep them and their families safe and healthy.

As missionary disciples of Jesus Christ, we joyfully walk with others on their journey — no matter their struggles, no matter how different they are from us, and no matter their beliefs. By inviting participation in the Catholic Charities Appeal, you fulfill the mandate of Christ to feed the hungry, care for the sick, and welcome the stranger. In addition, you strengthen parish life at Our Lady of Guadalupe - building a family of faith that is aware of and cares for the good of our brothers and sisters.

Thank you again for your priestly ministry, pastoral leadership, and the generous spirit you have fostered at Our Lady of Guadalupe Parish. May we continue to place our hope in Jesus, risen from the dead, and bring His healing presence to everyone we encounter.

May God bless you and those you love.

Your brother in Christ,

+Edward C. Malesic

Most Reverend Edward Malesic, JCL
Bishop of Cleveland

THE WEEK AHEAD

Sunday, September 4
Mass, CH..... 8:30 am
Mass, CH..... 10:30 am
AA Mtg., RR ..... 8:00-9:00 pm

Monday, September 5
LABOR DAY
OFFICE CLOSED
No Evening Prayer

Tuesday, September 6
Mass Live Streamed on Facebook, CH..... 12:00 pm
Apocalypse of John, CR ..... 6:30 pm
Guadalupe Ringers, CH..... 7:00 pm

Wednesday, September 7
Young @ Heart, RR..... 11:00 am
Rosary, MR ..... 6:00 pm
Welcoming Committee, MR ..... 6:00 pm
MFTIN, TE..... 7:00 pm

Thursday, September 8
Mass Live Streamed on Facebook, CH..... 12:00 pm
Magnificat Choir, SC..... 7:00 pm

Saturday, September 10
Vespers I of Sunday, CH ..... 4:15 pm
Mass Live Streamed on Facebook, CH..... 4:30 pm
Confessions, CH..... 5:30 pm

Sunday, September 11
Mass, CH..... 8:30 am
Mass, CH..... 10:30 am
Parish Picnic..... following 10:30 Mass
AA Mtg., RR ..... 8:00-9:00 pm

"The Book of the Apocalypse A "New" Old Reading"

A new approach to the Book of Revelation looks back to the oldest interpretation we have and discovers there is a fresh reading. Surprisingly comforting and challenging at the same time, it displays a much more Christian sense of love and mercy than people often think. Here's the key: everything in the Book of Revelation has already happened, is happening now, and will happen in the future. Come and explore this ancient understanding Tuesday evenings in September **(Sept. 6, 13, 20, and 27) at 6.30 PM at Our Lady of Guadalupe Parish, 9080 Shepard Rd., Macedonia, OH.** Talks will be given by (Rev.) Gerald J. Bednar, Ph.D. The talks are 40 and 50 minutes, with time for discussion at the end of each lecture.

The 23rd Sunday in Ordinary Time

September 4, 2022

Church of Our Lady of Guadalupe
Macedonia, Ohio

You are just, O Lord, and your judgement is right;
treat your servant in accord with your merciful love.
Entrance Antiphon (Psalm 119: 137, 124)

*Gathering — *O God, Beyond all Praising*

Tune: THAXTED

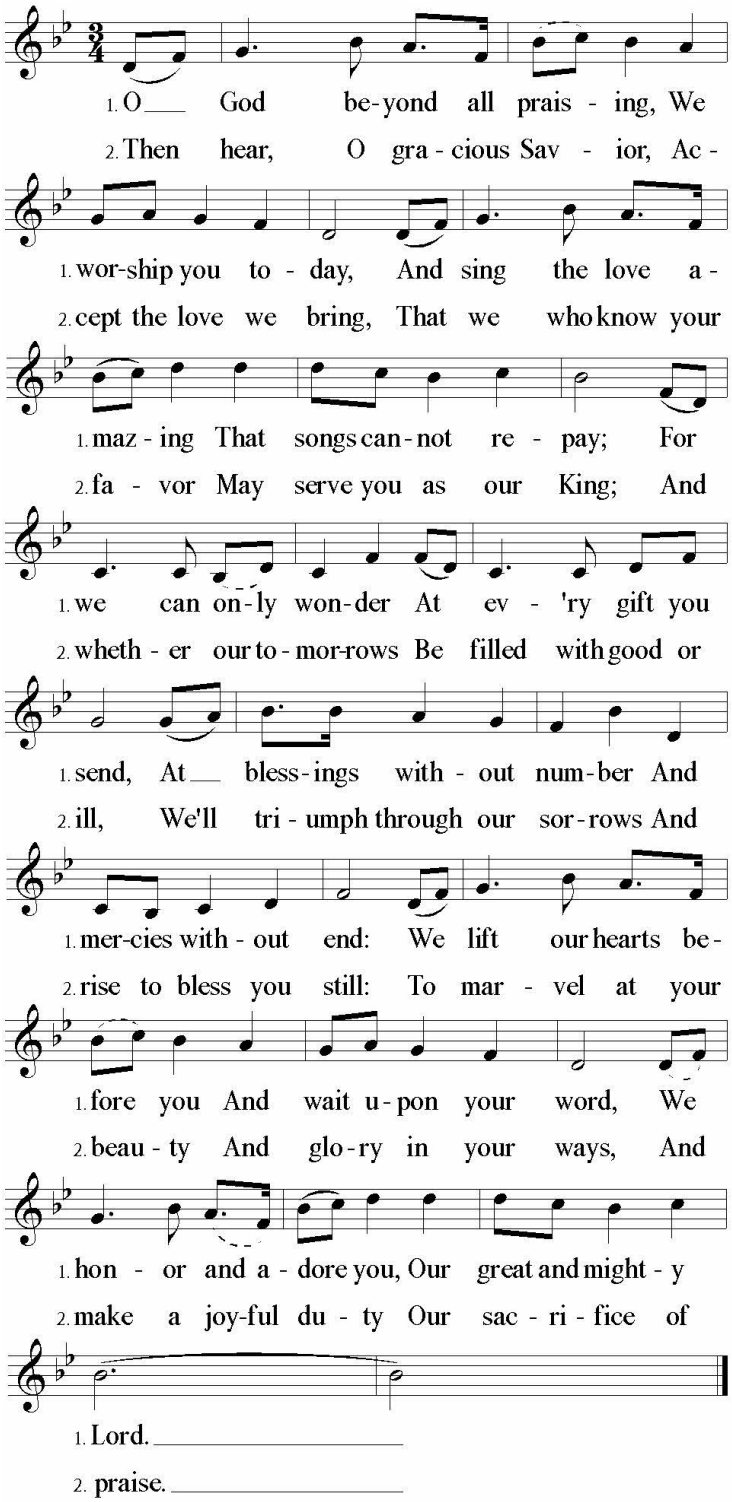

Text: Michael Perry, 1942–1996, © 1982, The Jubilate Group (admin. by Hope Publishing Company)
Tune: THAXTED, 13 13 13 13 13 13; Gustav Holst, 1874–1934. All rights reserved. Reprinted under ONE LICENSE #A-727738.

*Glory To God — *Mass of Renewal*

Curtis Stephan

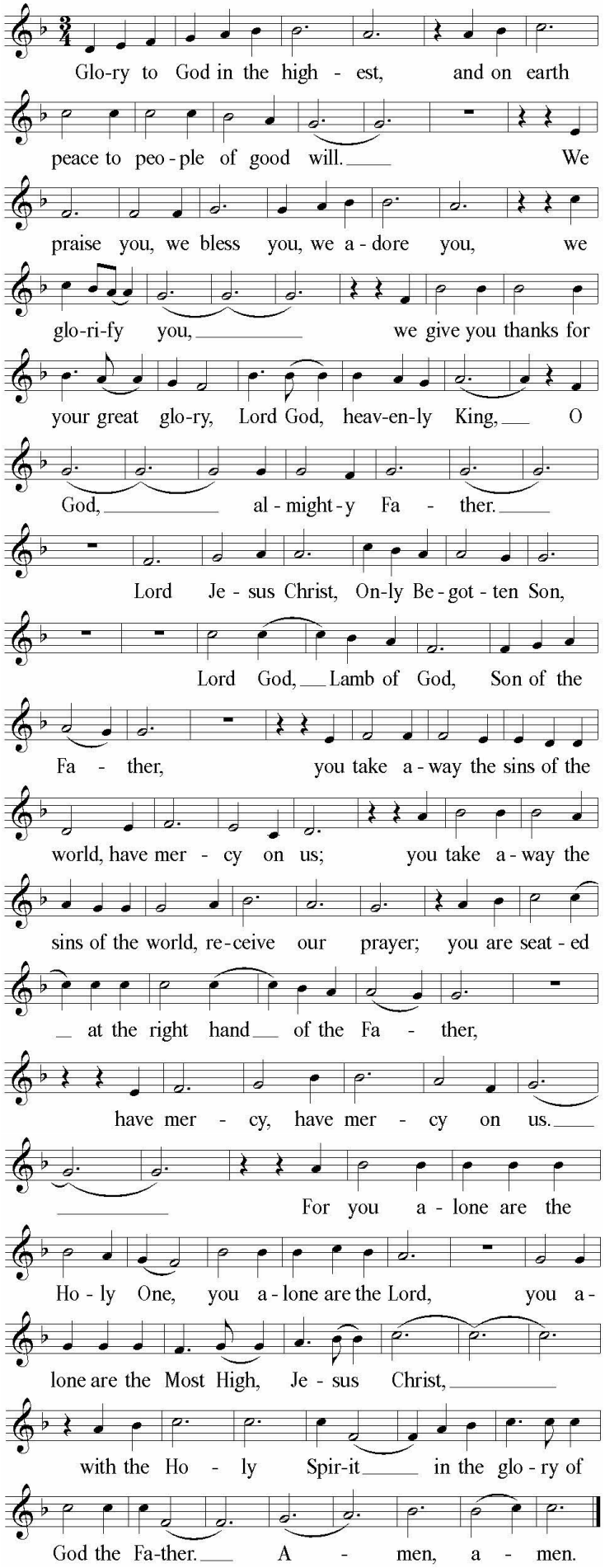

Text © 2010, ICEL. All rights reserved. Used with permission. Music © 2009, Curtis Stephan. Published by OCP.
All rights reserved. Reprinted under ONE LICENSE #A-727738.

The Liturgy of The Word

***1st Reading** *Wisdom 9: 13-18b*

Who can know God's counsel, or who can conceive what the LORD intends? For the deliberations of mortals are timid, and unsure are our plans. For the corruptible body burdens the soul and the earthen shelter weighs down the mind that has many concerns. And scarce do we guess the things on earth, and what is within our grasp we find with difficulty; but when things are in heaven, who can search them out? Or who ever knew your counsel, except you had given wisdom and sent your holy spirit from on high? And thus were the paths of those on earth made straight.

The word of the Lord. ***THANKS BE TO GOD.***

***Response** *Psalm 90: 3-4, 5-6, 12-13, 14, 17*

Musical setting: Anthony Ruff, OSB

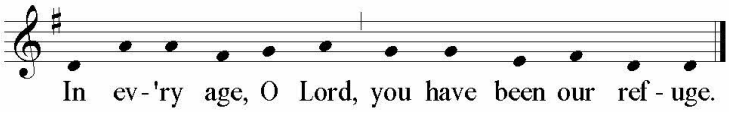

1. You turn man back to dust,
   and say, "Return, O children of men."
   To your eyes a thousand years are like yesterday,
   come and gone, or like a watch of the night.
2. You sweep them away like a dream,
   like grass which is fresh in the morning.
   In the morning it sprouts and is fresh;
   by evening it withers and fades.
3. Then teach us to number our days,
   that we may gain wisdom of heart.
   Turn back, O LORD! How long?
   Show pity to your servants.
4. At dawn, fill us with your merciful love;
   we shall exult and rejoice all our days.
   Let the favor of the LORD our God be upon us;
   give success to the work of your hands.
   O give success to the work of your hands.
   Prosper the work of our hands!

Music: The Collegeville Chant Psalter, © 2019, Order of St. Benedict, Collegeville, MN. Published and administered by Liturgical Press, Collegeville, MN 56321. All rights reserved. Reprinted under ONE LICENSE #A-727738.

***2nd Reading** *Philemon 9-10, 12-17*

I, Paul, an old man, and now also a prisoner for Christ Jesus, urge you on behalf of my child Onesimus, whose father I have become in my imprisonment; I am sending him, that is, my own heart, back to you. I should have liked to retain him for myself, so that he might serve me on your behalf in my imprisonment for the gospel, but I did not want to do anything without your consent, so that the good you do might not be forced but voluntary. Perhaps this is why he was away from you for a while, that you might have him back forever, no longer as a slave but more than a slave, a brother, beloved especially to me, but even more so to you, as a man and in the Lord. So if you regard me as a partner, welcome him as you would me.

The word of the Lord. ***THANKS BE TO GOD.***

***Gospel Acclamation & Verse** *Nora Duncan*

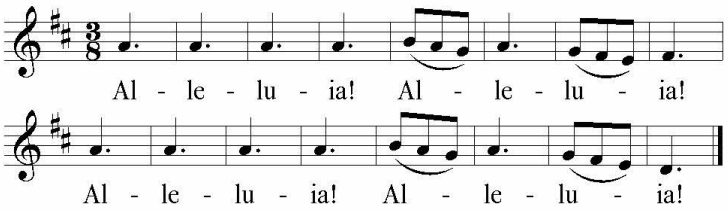

Tune: Norah Duncan IV; © 1987, GIA Publications, Inc. All rights reserved. Reprinted under ONE LICENSE #A-727738.

Let your face shine upon your servant;
and teach me your laws.
(Psalm 119:135)

***Gospel** *Luke 14: 25-33*

Great crowds were traveling with Jesus, and he turned and addressed them, "If anyone comes to me without hating his father and mother, wife and children, brothers and sisters, and even his own life, he cannot be my disciple. Whoever does not carry his own cross and come after me cannot be my disciple. Which of you wishing to construct a tower does not first sit down and calculate the cost to see if there is enough for its completion? Otherwise, after laying the foundation and finding himself unable to finish the work the onlookers should laugh at him and say, 'This one began to build but did not have the resources to finish.' Or what king marching into battle would not first sit down and decide whether with ten thousand troops he can successfully oppose another king advancing upon him with twenty thousand troops? But if not, while he is still far away, he will send a delegation to ask for peace terms. In the same way, anyone of you who does not renounce all his possessions cannot be my disciple."

The Gospel of the Lord.

PRAISE TO YOU, LORD JESUS CHRIST.

***Homily** *Reflection on The Word*

***Profession of Faith** *Apostle's Creed*

ALL: ***I believe in God, the Father almighty,***
Creator of heaven and earth,
and in Jesus Christ, His only Son, our Lord,
(At the words that follow, up to and including "the Virgin Mary," all bow.)
Who was conceived by the Holy Spirit,
born of the Virgin Mary, suffered under Pontius Pilate,
was crucified, died, and was buried; He descended into hell;
on the third day He rose again from the dead;
He ascended into heaven,

and is seated at the right hand of God the Father almighty;
from there He will come to judge the living and the dead.
I believe in the Holy Spirit, the holy catholic Church,
the communion of saints, the forgiveness of sins,
the resurrection of the body, and life everlasting. Amen.

***Prayers of the Faithful**

Response: ***Loving God, hear our prayer.***

The Liturgy of The Eucharist

*Preparation of The Altar — *Age to Age*

Janet Vogt

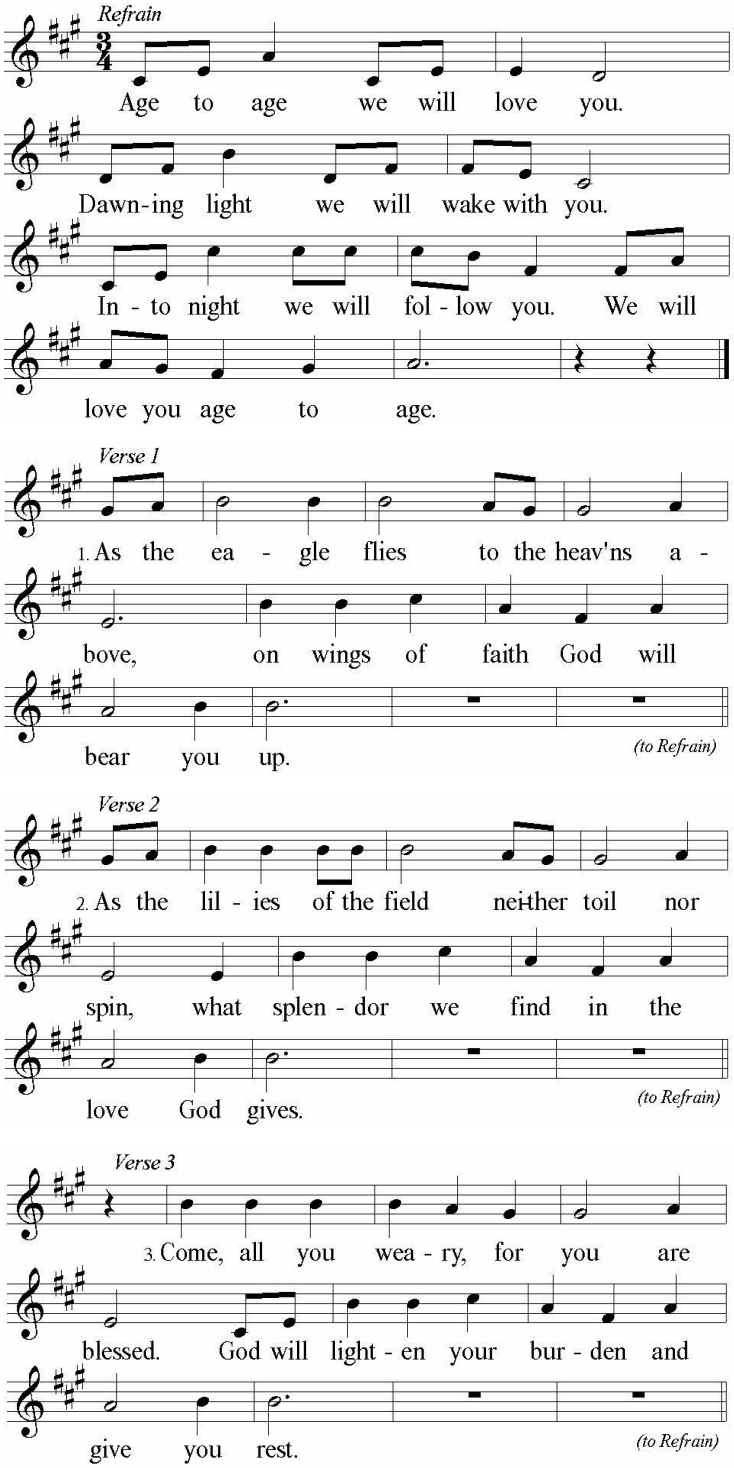

Text: Based on Isaiah 40:31; Matthew 6:28; 11:28-30. Text and music © 1996, 1997, Janet Vogt. Published by OCP. All rights reserved. Reprinted under ONE LICENSE #A-727738.

*Holy — *Mass of Creation*

Marty Haugen

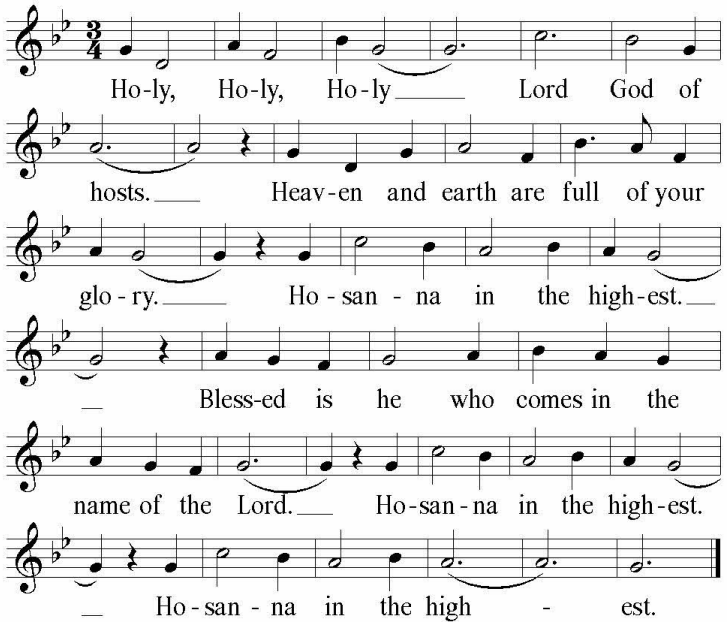

Text © 2010, ICEL. Tune: © 1984, 1985, 2010, GIA Publications, Inc. All rights reserved. Reprinted under ONE LICENSE #A-727738.

*Mystery of Faith — *Mass of Creation*

Marty Haugen

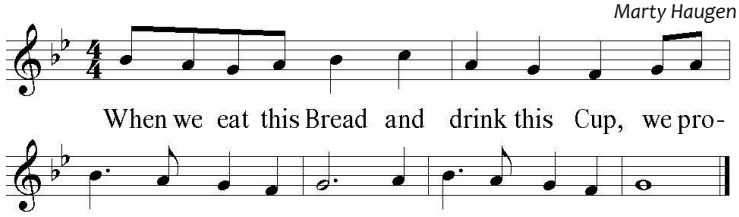

Tune: © 1984, 1985, 2010, GIA Publications, Inc. Text: © 2010 ICEL. All rights reserved. Reprinted under ONE LICENSE #A-727738.

*Amen — *Mass of Creation*

Marty Haugen

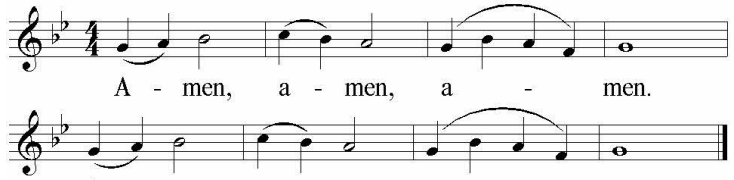

Tune: Mass of Creation; © 1984, GIA Publications, Inc. All rights reserved. Reprinted under ONE LICENSE #A-727738.

*Lamb of God — *Mass of Creation*

Marty Haugen

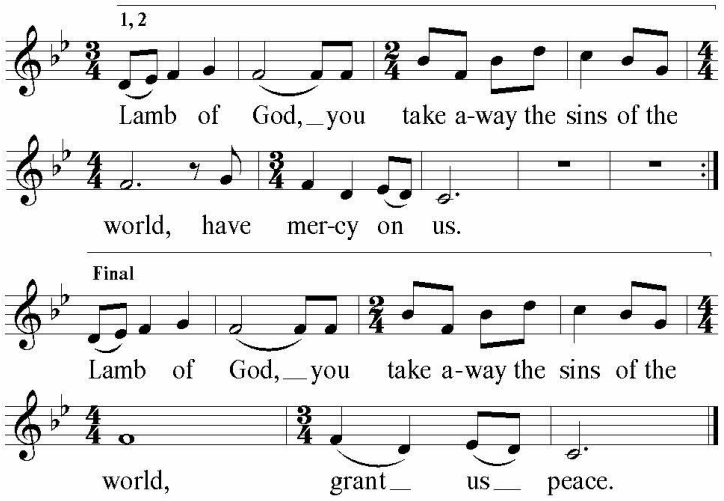

Tune: Marty Haugen © 1984, 2010, GIA Publications, Inc. All rights reserved. Reprinted under ONE LICENSE #A-727738.

*Communion — *Take and Eat*

Michael Joncas

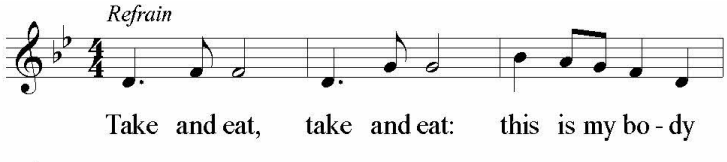

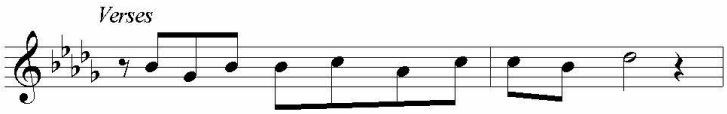

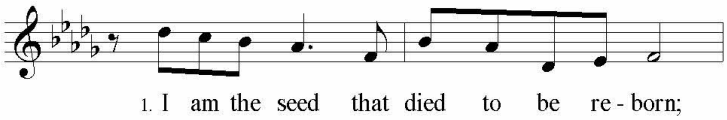

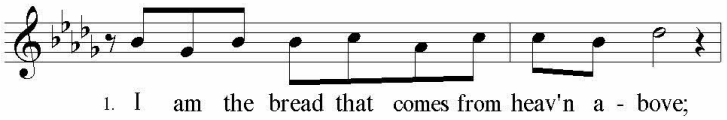

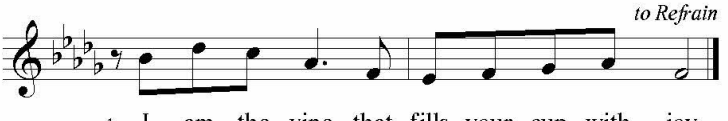

Tune: Michael Joncas, © 1989, GIA Publications, Inc. Text: Verse text © 1989, James Quinn, SJ, Published by OCP. Refrain text, Michael Joncas, © 1989, GIA Publications, Inc. All rights reserved. Reprinted under ONE LICENSE #A-727738.

*Going Forth — *God, We Praise You*

Tune: NETTLETON

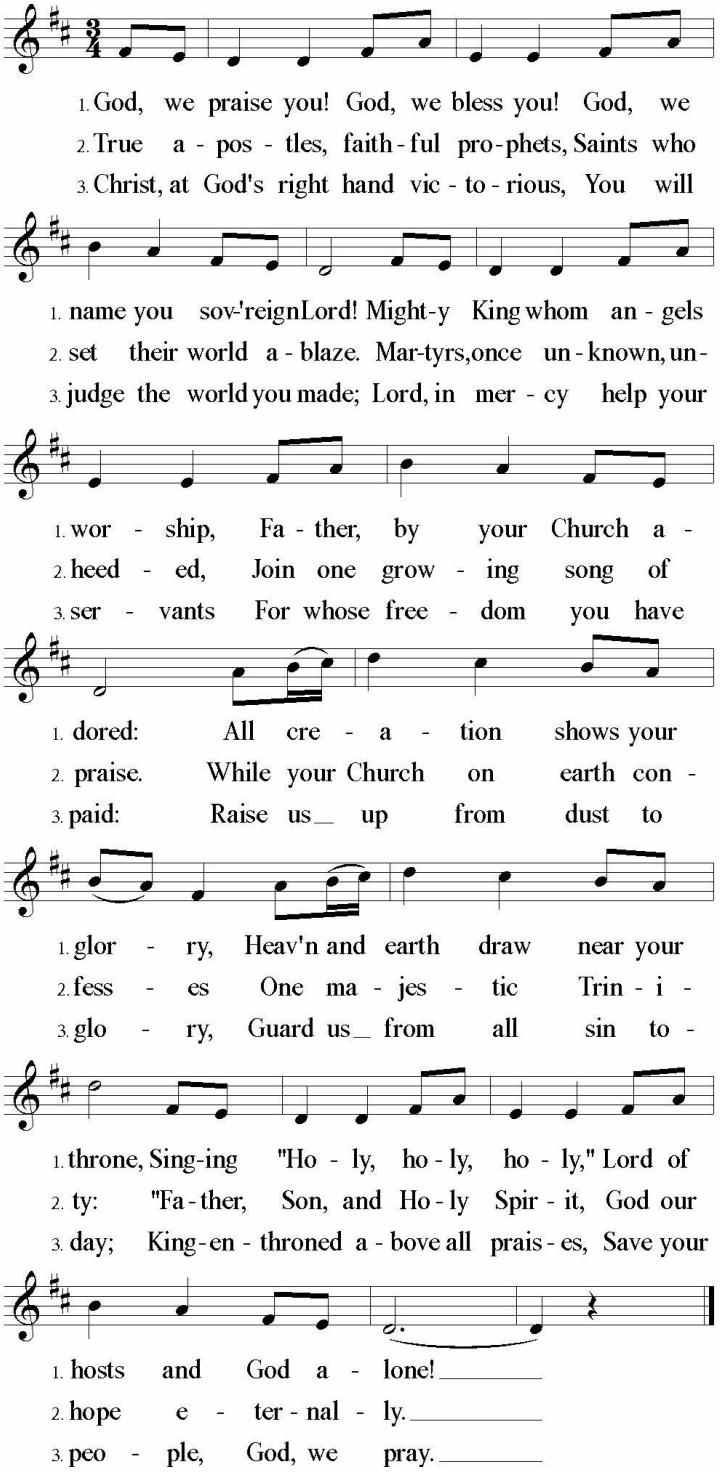

Text: Based on the Te Deum; Christopher Idle, b.1938, © 1982, Jubilate Hymns, Ltd. (Administered by Hope Publishing Co.)
Tune: NETTLETON, 8 7 8 7 D; Wyeth's Repository of Sacred Music, Pt. II, 1813.
+All rights reserved. Reprinted under ONE LICENSE #A-727738.

Mass Intentions

Tuesday, September 6
12:00 pm ..... Mr. & Mrs. Joseph Belanich

Thursday, September 8
12:00 pm ..... Ron Haydocy

Saturday, September 10
4:30 pm ..... Myron Crevar

Sunday, September 11
8:30 am ..... George & Julia Marsinek
10:30 am ..... People of OLG

Readings for the Week of September 4, 2022

Sunday	Wis 9:13-18b/Phlm 9-10, 12-17/Lk 14:25-33
Monday	1 Cor 5:1-8/Lk 6:6-11
Tuesday	1 Cor 6:1-11/Lk 6:12-19
Wednesday	1 Cor 7:25-31/Lk 6:20-26
Thursday	Mi 5:1-4a or Rom 8:28-30/Mt 1:1-16, 18-23
Friday	1 Cor 9:16-19, 22b-27/Lk 6:39-42
Saturday	1 Cor 10:14-22/Lk 6:43-49
Sunday	Ex 32:7-11, 13-14/1 Tm 1:12-17/Lk 15:1-32

40 DAYS FOR LIFE
THE BEGINNING OF THE END OF ABORTION

From September 28 – November 6 you are invited to join with other Christians for 40 Days for Life – 40 days of prayer and fasting for an end to abortion. You are also invited to stand and peacefully pray anytime between 7 am to 7 pm during the 40-day vigil in the public right-of-way outside **Preterm** - 12000 Shaker Blvd, Cleveland, 44120 or **Planned Parenthood** - 25350 Rockside Rd, Bedford Hts, 44146, or **Family Planning** – 54 South State St, Painesville, 44077.
Join us at the Kickoff Rally at St. John Vianney on Monday, September 26 at 7pm. Our Keynote Speaker is Peter Range. Please contact John Noall at clevelandpraysforlife@gmail.com or 216-245-9744 for more information.

WEBSITES:
www.40daysforlife.com/cleveland
www.40daysforlife.com/painesville
www.40daysforlife.com/bedfordheights

Sick & Shut-in

Ahern, Mary Ellen
Ahern, Mike
Ballard, Tom
Best, Lynn
Billy, Shawn
Blackwell, Joan
Blaze, Amanda
Blaze, Olivia
Boley, Ken
Brower, Jean
Brower, Lynn
Carroll, Bobby
Christian, Pat
Church, Marge
Citraro, Joseph
Citraro, Kathleen
D'Angelo, Sharon
Dalton
Dannug, Cecilia
Dannug, Jaime
Darowski, Jim
Das, Tulsi
Delgrosso, Tyler
Doyle, Mike
Ellison, Blaise
Fejko, George
Ferrara, Michelle
Fiktus, Carolyn/Gene
Friedman, Molly, Dr.
Frosty
Funk, Bill
Gallagher, Braylon
Gilbert, Linda
Gliozzo, Janet
Harrity, Nancy
Hetzel, Kathy
Hinkle, Joan
Hill, Scott
Hnottavange, Sandra
Hoffman, Jim
Hoon, Noah
Hunter-Hetzel, Kim
Kane, Alex
Karduck, Amanda
Kmet, Mary
Kohler, Denise
Kopkas Andrea
LeBree, Judi
Ley, Stephen
Malusky, Boomer
Mikolay, Shirley
Monday, Richard
Mosso, Laurie
Moyer, Donald, Sr.
Ogle, Carl, Jr.
Oster, Paige
Palya, Austin
Pawlowski, Joanne
Perry, Hunter
Petronek, Tom, Fr.
Petal, Margo
Phillips, Pam
Podogil, Mitchell
Reeves, JoyceAnn
Rezabek, Pat
Riley, Patrick
Roxas, Ceasar
Rypinski, Deanna
Sandy, Pam
Seminsky, Martha
Skinner, Kathie
Skyler
Sopata, Margaret
Subjack, Jim
Subjack, Sydney
Toman, Jason
Toronski, Diane
Triggiani, Joe
Turocy, Karen
Vasquez, Jean
Waldron, Pat
Wills, Patrick
Witmer, Rose
Zangara, Karen

Prayer Partners Needed!!!

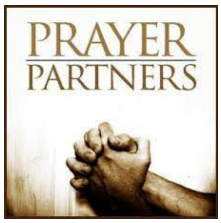

I am looking for approximately 35 members of the parish to walk closely with our Confirmation candidates as a prayer partner. You would be asked to pray for them during their 2 year preparation. You would also be asked to attend 2-3 classes each year (6PM on Sundays) to meet with them to get to know them and share your faith experiences with them to help guide them during their Confirmation preparation. Also, if you see them at Mass, my hope is that you can connect with them there. I am looking forward to this bridge from faith formation to living the faith. I invite you to come get to know these awesome youth here at OLG, as they are the future of our faith!

If you are interested, please contact Matt at matt@olg.cc or by calling 330-468-2194 ext 131.

Liturgical Minister - September 10/11, 2022

	EUCHARISTIC MINISTERS	LECTOR	SERVERS
4:30 PM	Denise Milewski, Jim & Cathie Perusek, Joseph Rock, II, Rose Triggiani	Karen Stoll	Kenneth DiPippo Ava Kinsella
8:30 AM	Madison Bohacek, Ruth & Tim Lewicki, Helen Smith, **Need 1 Volunteer**	James Subjack	**Need 2 Volunteers**
10:30 AM	Elzbieta Gitiforooz, Robin Griffith, Daniel Horning, Michael Kearney, Gregory Knapik	Joy Volpi	Owen & Gavin Smotek

Collection Report

August 28, 2022

Sunday Offering	$4,395.00
Vanco (EFT) General Offertory (8/22-8/28)	$2,696.00
Total Offertory	$7,091.00
Rejuvenate, Replace, Repair	$270.00
Vanco (EFT) RRR (8/22-8/28)	$303.00
Total RRR donations	$573.00
Mail In/Drop Off Collection Week of 8/25/22	$640.00

Total Collections: $8,304.00

158 Vanco EFT participants

Thank you for sharing that which God has so generously shared with you!

Anyone wishing to enroll in EFT may do so by visiting donations.olg.cc

Health Insurance: $6,144.00
Pension: $1,650.66
Diocesan Assessment: $7,440.00
(Monthly Expenses)

Property & Casualty Insurance: $17,520.81
(Yearly Expense)

Carillon News

Our church carillon (outdoor bells) has not been working properly as of late. It seems that it only works when it wants to. We are trying to remedy this situation so we ask for your patience and prayers while we figure this out.

Music Ministry

Magnificat Choir

Our first Magnificat Choir rehearsal will be on Thursday: September 8 at 7:00 PM in the Church. We very much welcome new members to join us to sing for the Lord and His Church. Knowledge of music is a plus but not necessary to join. No audition required.

Guadalupe Ringers

Our first Guadalupe Ringers rehearsal will be on Tuesday: September 6 at 7:00 PM in the Church. New members are always welcome. As with the Magnificat Choir, knowledge of music is a plus but not necessary to join.

If you would like more information regarding our Music Ministry, please contact Don Grabowy at 330-468-2194; ext. 129 or at don@olg.cc.

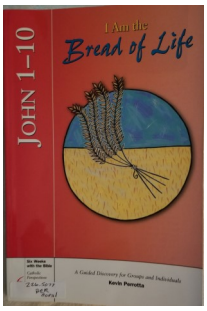

Adult Bible Study

Please join us Tuesday, Sept. 6th at 6:30pm for our Fall Bible study. Fr. Bednar will begin by presenting a study of Apocalypse of John for four weeks and L.I.T.E. committee will present Bread of Life John 1-10 commencing October 4th.

The Gospel according to John contains some of the most beautiful images of Jesus in all of the Bible. In John 1-10: I Am the Bread of Life, Jesus' self-descriptions help us understand the many different ways Jesus cares for us and loves us. Bring to life the message of the Gospel according to John with this Bible study.

Each guide

- is faithful to Church teaching and is guided by sound
- biblical scholarship
- presents the insights of Church fathers and saints
- includes questions for discussion and reflection delivers information in a reader-friendly format
- gives suggestions for prayer that help readers respond to God's word
- appeals to beginners as well as to advanced students of the Bible

By reading Scripture, reflecting on its deeper meanings, and incorporating it into our daily life, we can grow not only in our understanding of God's word, but also in our relationship with God.

If you have questions call Mary Leben at 330.467.9305.

MASS INTENTION BOOK

The 2022 Mass Book still has 18 week day openings for intentions. In order for us to open the 2023 Mass Book, these dates must be filled in. Forms can be found in the kiosk. Please fill out the Mass Intention form and return it to the Parish Office. You may also stop by the Parish Office to schedule an intention. A $10 stipend is suggested. Fr. Kevin will remember all the deceased at the weekly All Souls Mass and at all Masses celebrated here at OLG.

Do it TODAY!

We're preparing the Liturgical Ministers Schedule for October 2 through December 18, 2022 and need your availability. *Ministry Request Forms* are due in the office by **Monday, September 12th.**

REMEMBER: if you don't turn a form in, the scheduling software presumes **you are available** for every weekend—and schedules you accordingly.

Save Your Acme Grocery Receipts – Community Cash Back!

We will be participating the Acme Grocery Stores Community Cash Back program again this year. There will be a box/envelope in the Narthex marked "Community Cash Back". All you need to do is drop your receipts in the box. Invite your friends and family to save receipts for you. At the end of the program our parish will receive funds for 5% total of the Community Cash Back noted on the receipts. The program runs until December 24, 2022. Receipts can be dated from August 4, 2022 thru December 24, 2022. If you have any questions, contact Cindy Holub, Cindy@olg.cc.

Parish Picnic Is Next Sunday

Here's what's happening!!! We will be having 10:30 mass outside celebrating Catechetical Sunday (weather permitting/bring lawn chairs). After Mass there will be a meet-and-greet with the catechists/students while the picnic gets started. We'll have an inflatable obstacle course, a "Spinning Wheel" sponsored by the Welcoming Committee, games/contests, door prizes, a craft for the kids, music, the Raffle Baskets, the Browns Game for the football fans and a few other surprises! A schedule of events will be posted on the Picnic Bulletin Board.

We supply hamburgers, hotdogs, pop, beer, wine and water, and you bring side dishes or desserts (15 -20 servings - disposable containers only). New raffle baskets keep coming in so make sure you get your tickets! Tickets will be sold this weekend, next weekend and during the picnic. You do not have to be present at the picnic to win.

We finish off the day with our annual softball game between Fr. Kevin's Hawks and Deacon Dave's Chickens starting around 2:30 at Ledgeview. Come play or cheer for your favorite team at the softball game. It should be lots of fun!

A reminder that we will be doing set-up immediately after 4:30 mass on Saturday, September 10th. If you can, please stay and help.

Family Food Faith Fun Friends

Knights of Columbus 4th Degree Fall Mum Sale

The Knights of Columbus will be taking orders for Case Verde mums from Thursday, September 1, 2022 through Saturday, September 17, 2022. An order form insert is enclosed in this week's bulletin. The order form is due into the parish office no later than Monday, September 19, 2022.

The mums are available in three (3) different sizes and four (4) different colors and range between $15 - $35. They will be available after all masses the weekend of October 10-11, 2022. Thank you for your support of the Knights of Columbus.

St. John Funeral Home

~ Serving Families Since 1913 ~

923 Broadway Ave., Bedford, OH 44146
P: 440-232-1155

16381 Chillicothe Road, Bainbridge Twp., OH 44023
P: 440-708-1855

STJOHNFH.COM | INFO@STJOHNFH.COM

FOLLOW US ON FACEBOOK! @STJOHNFUNERALHOME

Theresa Walters
(216) 577-2828
homesforheroes.com/affiliate/theresa-walters
theresawalters.com
eXp REALTY
MLS

Homemade Netty
Antonette D'Angelo
Hommade Cakes,
Cheesecakes & Treats
440-241-5881

Petal Place Florist
10416 Northfield Rd, Northfield Village
330-467-2930
On Time, Every Time!
www.petalplaceflorist.com

BOOK THE COOKS CATERING
Catering for all Occasions
330 554-2320

Johnson Romito
"Where Caring is a Tradition"
www.johnsonromito.com
Funeral Homes
Northfield Center
330-468-1443

Taylor Dental
Samuel E. Taylor, DDS
Michelle S. Taylor, DDS
9795 Ravenna Road, Twinsburg
On the Square
330-425-2220

MACEDONIA GLASS & MIRROR, INC.
• Installing Glass Replacement Units
• Custom Mirrors
• Custom & Standard Shower Doors
865 E. Aurora Road (S.R. #82)
330-467-5717

GEORGE'S HEATING & AIR CONDITIONING
Furnaces • Air Conditioners • Plumbing • Sales
Service & Installation • Air Duct Cleaning
Emergency Phone 330-468-9851

PRACTICE LIMITED TO ORAL & MAXILLOFACIAL SURGERY
DOMINICK C. ADORNATO III, DDS., INC.
1129 E. Aurora Road, Suite 101, Macedonia, OH
330-468-1188

chili's
6652 Macedonia Commons Blvd
(330) 467-1328
chilis.com

Ferfolia Funeral Homes, Inc.
Celebrating Life Since 1927
356 West Aurora Road
Sagamore Hills, Ohio
330-467-4500

PMHurst, LLC
Income Tax Preparation
for individuals & small business
Patti Hurst, EA
Enrolled Agent
330.467.5400
pmhurstllc@gmail.com
Authorized e-file provider

Charmin Carmen's
Carpet, Floors, Blinds
Vinyl Floors • Laminate-Ceramic
100's of Carpet Colors • Custom Window Blinds
www.charmincarmens.com
6073 Turney Road • Garfield Heights
(216) 663-8411
Armstrong FLOORING
Quick-Step Laminate

TNT EXTERMINATING
460 E. Highland Road, Macedonia
(330) 748-4750 • tntexterminating.com
Parishioners

OH Lic. #17012
MY GUYS
PLUMBING • HEATING • AIR
Formerly Fixzit Man
• Air Conditioning
• Furnaces
• Boilers
• Plumbing & Drain Cleaning
• Hot Water Tanks
330-468-0330
MyGuysNow.com

• All private suites with private baths
• Hotel-like environment with quality care
• Family owned
Avenue
Care & Rehabilitation Center
330-748-8800
9730 Valley View Rd.
Macedonia, OH 44056

JACKSON COMFORT
Heating & Cooling
#OH LIC #15527
(330) 468-3111
JacksonComfort.com

Mobility Plus
scooters • ramps • lifts
10333 Northfield Rd
Suite 144
Northfield, Ohio 44067
330-748-0675

LIGHT of HEARTS VILLA
Independent, Assisted Living & Memory Care
Visit us on the web www.lightofheartsvilla.org
283 Union Street, Bedford, OH 44146
440-232-1991
A Ministry of the Sisters of Charity Health System

STOVICEK Heating and Cooling - Since 1927
KW LANG MECHANICAL
COMMERCIAL • RESIDENTIAL
www.kwlang.com • 440-349-9989

Ott Electrical Services, Inc.
*Licensed * Bonded * Insured*
330-677-9249
Serving the Community Since 1986

Family Learning Center
FOR MUSIC
2681 Creekside – TWINSBURG
learningcenter4music.com
MUSIC LESSONS AND MORE!
330-487-1171
(Menti Family, Parishioners)

Quality Senior Care for Life
330-342-0934
The Landing of STOW
Assisted Living & Memory Care
#25024

Gionino's Pizzeria
10755 Ravenna Rd #6,
Twinsburg
(330) 405-0707
$3.00 OFF ANY LARGE PIZZA

The Original SOLON AUTO BODY
– We Put Your Body Into Shape – 248-4226
Body & Fender Repairing
Collision Specialists
Auto-Glass • Car & Truck Towing
32305 Old S. Miles Rd
Tom, Tim Uhl
St. Rita Parishioner Since 1971

Compliments of
ADVANCED ASPHALT PAVING

Howard Hanna
Real Estate Mortgage Title Insurance
Receive a FREE Basic Home Warranty When You List or Buy With Me!
26 Years of Real Estate Counciling
FREE Home Warranty
$500 Value
Karen Samonte
(216) 849-3726 • Karensamonte@howardhanna.com

REINECKER'S BAKERY
330-467-2221
www.reineckersbakery.com
Let us help you with all your baking and catering needs. Local and family owned for over 60 yeras

Summit Point Senior Living
Independent, Assisted and Memory Care Services
9633 Valley View Road
Macedonia, OH 44056
Call for your personal tour today and discover the difference!
330-468-4200

O'Brien Cut Stone Company
19100 Miles Road
Cleveland, OH 44128
Quality since 1925
Sandstone & Limestone
216-663-7800
Granite, Marble & Quartz
216-663-9788

BRB LAWN CARE, LLC
Plowing
Moving
Mulching
Landscaping
Call or Text 216-375-6455

NOVENA TO ST. JUDE
May the sacred heart of Jesus be adored, gloried, loved and preserved throughout the world now and forever. Sacred heart of Jesus, pray for us.
St Jude, worker of miracles, pray for us.
St Jude, helper of the hopeless, pray for us.
(Say 9 times a day, for 9 days. Must promise publish)

CATHOLIC CEMETERIES ASSOCIATION
Faith, Hope, & Remembrance
clevelandcatholiccemeteries.org

protouch painting solutions
Painting • Spraying • Exteriors
Interiors • Commercial • Floors • Residential
Power Washing • Full House Restoration
Garages • Decks • Wallpaper Solutions
330-245-4475
Prospaintohio@gmail.com

St. Barnabas School
A National Blue Ribbon School of Excellence
Experience The Barnabas Difference!
• Preschool – 8th Grade
• Technology Enhanced Curriculum (STEM)
• Extended Day Care (Before & After)
• A Wide Selection of CO-Curricular Programs
• Auxiliary Staff & Full Time Teacher Aides
• Catholic/Christian Traditions are Cultivated & Celebrated
NOW ENROLLING
9200 Olde 8 Road Northfield, OH 44067
www.sbcatholicschool.com • (330) 467-7921 Ext. 131

ALL-STAR ROOFING CO.
216-332-0098
BBB ACCREDITED BUSINESS
Free Estimates
Parishioner Discount
All-StarRoofingCo.com

TO PLACE AN AD,
CALL DEE PRINTING
1-800-292-9020

Please Patronize Our Advertisers... To Place An Ad, Call: 1-800-292-9020

#948890-JT-10/22/21