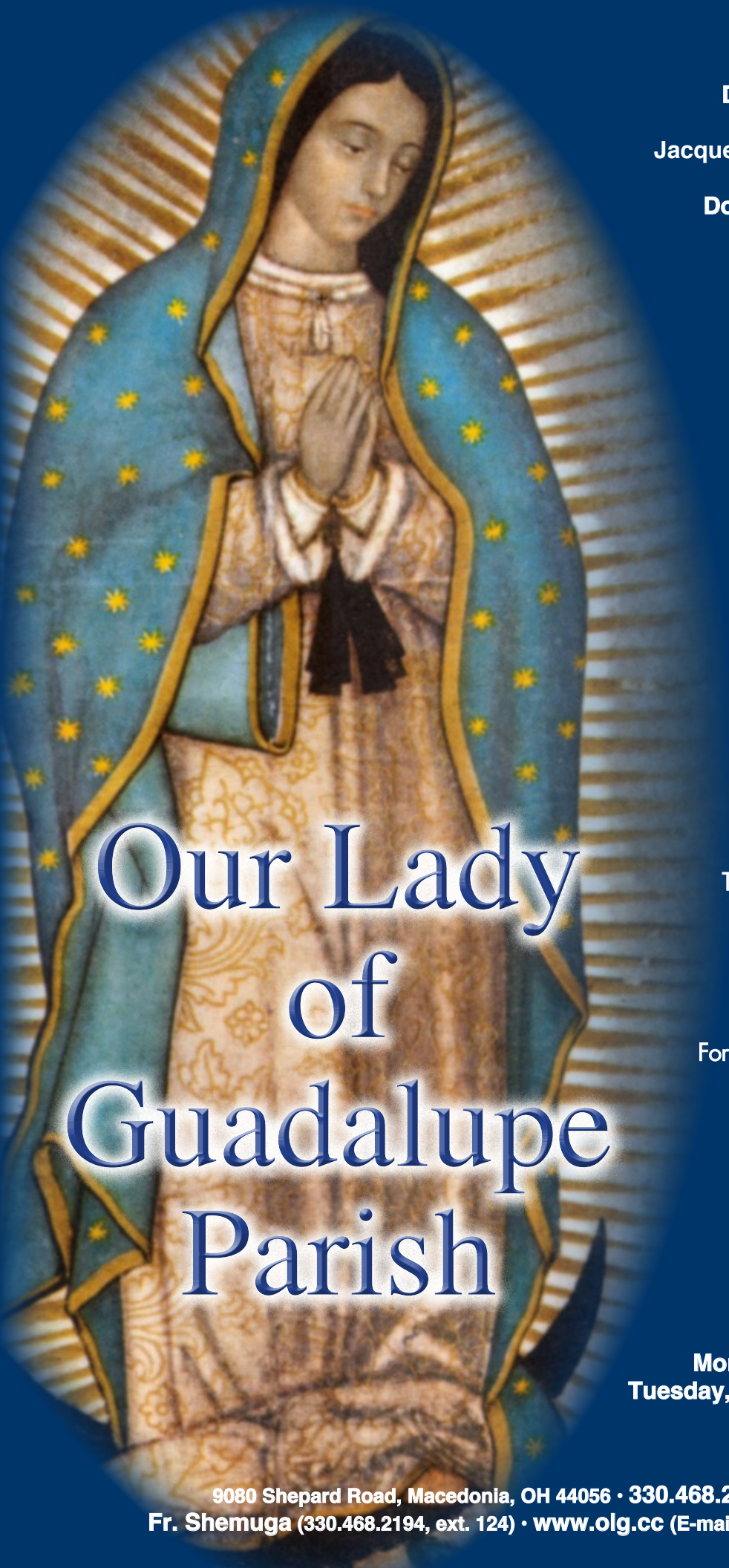

Our Lady of Guadalupe Parish

PASTORAL STAFF

Rev. Kevin Shemuga, *Pastor*
Deacon David Govern, *Permanent Deacon*
Deacon Donald Butkovic, *Retired Deacon*
Jacqueline Cackowski, *Administrative Assistant*
Matthew Griffith, *Director of Religious Ed*
Donald Grabowy, *Director of Music Ministry*
Karen Scolaro, *Maintenance*

MASS SCHEDULE

Saturday Vigil: 4:30 p.m.
Sunday: 8:30 a.m. and 10:30 a.m.
Monday: 6:30 p.m. during PSR months
Tuesday & Thursday: 12:00 p.m.
Wednesday & Friday: No Mass

Parish Pastoral Council

Madison Bohacek, Ken DiPippo, Terrry Lubrano, Randy Miller, Jason Pastorius

Parish Finance Council

Joel Austhof, Eugene Bittner, Nick Cannell, Daniel Higashi, Kathy Jellison, Joe Kost, Dave Passerallo, Roy Zeman

Parish School of Religion Program

The Parish School of Religion (PSR) meets weekly. For details call Matthew Griffith at 330.468.2194, ext. 131

Rite of Christian Initiation

For details on formation, call Deacon David Govern at 330.468.2194, ext. 103

Eucharistic Adoration

Adoration of the Blessed Sacrament
Monday and Wednesday: 9:00 a.m.-8:00 p.m.,
Tuesday, Thursday and Friday, 9:00 a.m.-4:00 p.m.

PARISH OFFICE HOURS:

Monday and Wednesday: 8:30 a.m.-8:00 p.m.
Tuesday, Thursday and Friday, 8:30 a.m.-4:00 p.m.

9080 Shepard Road, Macedonia, OH 44056 · 330.468.2194 · FAX: 330.468.2196
Fr. Shemuga (330.468.2194, ext. 124) · www.olg.cc (E-mail addresses available on web site.)

From the Pastor's Desk

Dear Friends,

This weekend we are honored to care for the poor through the presence of Father Bernard Bonnot who is speaking on behalf of those who are in need of God's mercy. Father Bernard is from the Youngstown area and we welcome him to our beloved Parish. He is with ***Unbound***. There is an insert in today's bulletin.

Last Monday we blessed the detention pond near our property. Mayor Nicholas Molnar was present along with Deacon Don and a number of parishioners. The pond is a flood control endeavor to protect our property and the properties surrounding our parish.

God bless our USA on the 4th of July. Please be safe this holiday!

Our office is closed on Monday, 5 July in honor of our national holiday. The office will reopen on Tuesday.

Father Kevin

THE WEEK AHEAD

Sunday, July 4
Mass, CH..... 8:30 am
Mass, CH..... 10:30 am
AA Mtg., RR ..... 8:00-9:00 pm
Unbound-Rev. Bernard Bonnot..... all Masses

Monday, July 5
OFFICE CLOSED

Tuesday, July 6
Mass Live Streamed on Facebook ..... 12:00 pm

Wednesday, July 7
Young at Heart, RR..... 11:00 am
Rosary, CH..... 6:00 pm
MFTN, TE..... 7:00 pm

Thursday, July 8
Mass Live Streamed on Facebook ..... 12:00 pm
Blood Drive, CRR..... 1:00-7:00 pm

Friday, July 9
Family Movie Night..... 8:00 pm

Saturday, July 10
Mass Live Streamed on Facebook ..... 4:30 pm
Confessions ..... 5:30 pm
Donut Sunday

Sunday, July 11
Mass, CH..... 8:30 am
Mass, CH ..... 10:30 am
AA Mtg., RR ..... 8:00-9:00 pm
Donut Sunday

The Fourteenth Sunday in Ordinary Time

July 4, 2021

Our Lady of Guadalupe Catholic Church
Macedonia, Ohio

* Gathering

Our God Is Here
Chris Muglia

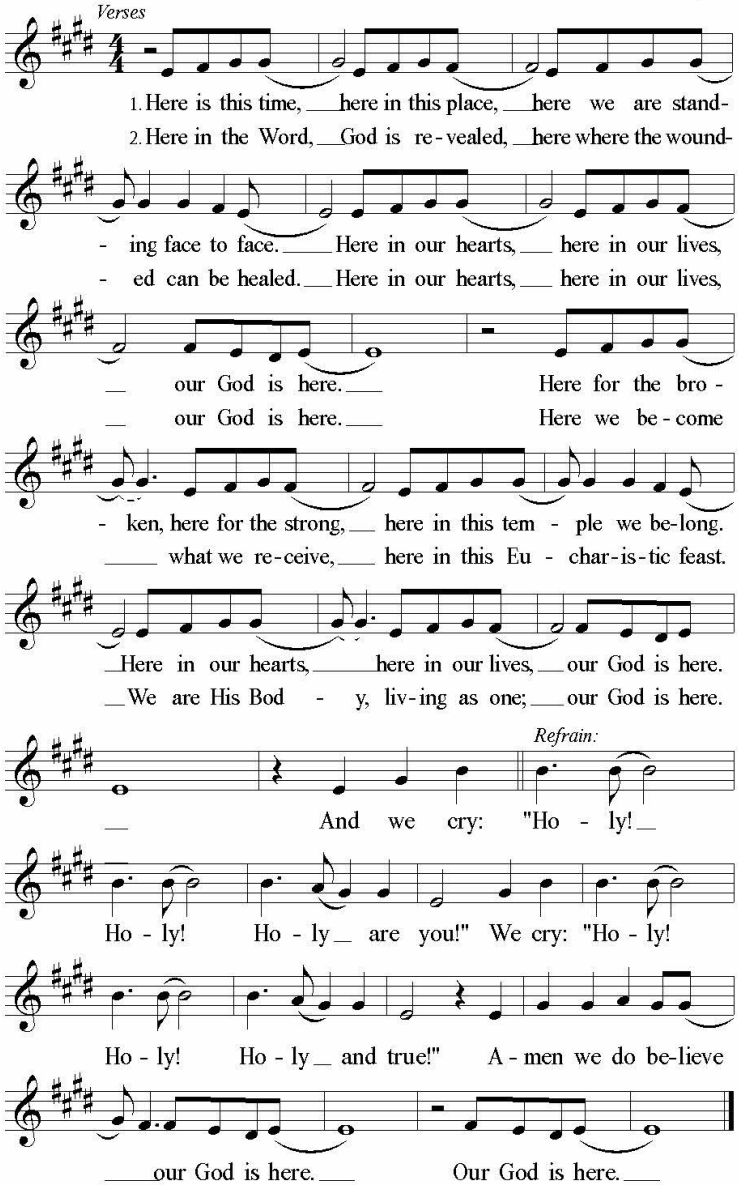

© 2001, Chris Muglia. Published by Spirit & Song®, a division of OCP. All rights reserved. Reprinted under ONE LICENSE #A-727738.

* Penitential Rite

* Glory To God

Glory to God in the highest,
and on earth peace to people of good will.
We praise you, we bless you, we adore you,
we glorify you, we give you thanks for your great glory,
Lord God, heavenly King, O God, almighty Father.
Lord Jesus Christ, Only Begotten Son.
Lord God, Lamb of God, Son of the Father,
you take away the sins of the world, have mercy on us;
you take away the sins of the world, receive our prayer;
you are seated at the right hand of the Father, have mercy on us.

For you alone are the Holy One, you alone are the Lord,
you alone are the Most High, Jesus Christ,
with the Holy Spirit, in the glory of God the Father. Amen.

The Liturgy of The Word

* 1st Reading

Ezekiel 2:2-5

As the LORD spoke to me, the spirit entered into me and set me on my feet, and I heard the one who was speaking say to me: Son of man, I am sending you to the Israelites, rebels who have rebelled against me; they and their ancestors have revolted against me to this very day. Hard of face and obstinate of heart are they to whom I am sending you. But you shall say to them: Thus says the LORD GOD! And whether they heed or resist—for they are a rebellious house—they shall know that a prophet has been among them.

The word of the Lord. **THANKS BE TO GOD.**

* Response

Psalm 123: 1-2a, 2bcd, 3-4
Paul Inwood

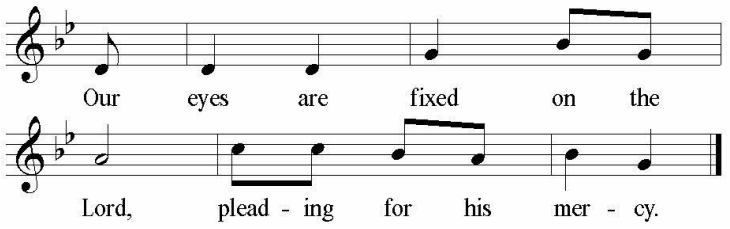

1. To you I lift up my eyes,
who are enthroned in heaven;.
as the eyes of servants
are on the hands of their masters.

2. As the eyes of a maid
are on the hands of her mistress,
so are our eyes are on the LORD our God,
till he have pity on us.

3. Have pity on us, LORD, have pity on us,
for we are more than sated with contempt;
our souls are more than sated
with the mockery of the arrogant,
with the contempt of the proud.

Tune: © 2017, Paul Inwood Text: © 1969,1981,1997 ICEL. All rights reserved. Reprinted under ONE LICENSE #A-727738.

* 2nd Reading

2 Corinthians 12:7-10

Brothers and sisters: That I, Paul, might not become too elated, because of the abundance of the revelations, a thorn in the flesh was given to me, an angel of Satan, to beat me, to keep me from being too elated. Three times I begged the Lord about this, that it might leave me, but he said to me, "My grace is sufficient for you, for power is made perfect in weakness." I will rather boast most gladly of my weaknesses, in order that the power of Christ may dwell with me. Therefore, I am content with weaknesses, insults, hardships, persecutions, and constraints, for the sake of Christ; for when I am weak, then I am strong.

The word of the Lord. **THANKS BE TO GOD.**

* Gospel Acclamation and Verse *Luke 4:18*

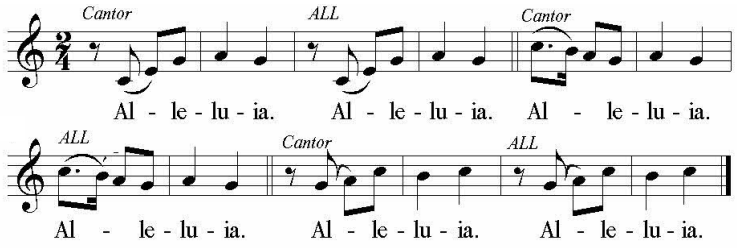

Music: Alleluia in C, Howard Hughes, SM. © 1973, 1982, GIA Publications, Inc. All rights reserved. Reprinted under ONE LICENSE #A-727738.

The Spirit of the Lord is upon me,
for he sent me to bring glad tidings to the poor.

* Gospel *Mark 6:1-6*

Jesus departed from there and came to his native place, accompanied by his disciples. When the sabbath came he began to teach in the synagogue, and many who heard him were astonished. They said, "Where did this man get all this? What kind of wisdom has been given him? What mighty deeds are wrought by his hands! Is he not the carpenter, the son of Mary, and the brother of James and Joses and Judas and Simon? And are not his sisters here with us?" And they took offense at him. Jesus said to them, "A prophet is not without honor except in his native place and among his own kin and in his own house." So he was not able to perform any mighty deed there, apart from curing a few sick people by laying his hands on them. He was amazed at their lack of faith.

The Gospel of the Lord. **PRAISE TO YOU, LORD JESUS CHRIST.**

* Homily *Reflection on The Word*

* Profession of Faith *The Apostle's Creed*

I believe in God, the Father almighty, Creator of heaven and earth,
and in Jesus Christ, His only Son, our Lord,
(At the words that follow, up to and including "the Virgin Mary," all bow.)
Who was conceived by the Holy Spirit,
born of the Virgin Mary, suffered under Pontius Pilate,
was crucified, died, and was buried; He descended into hell;
on the third day He rose again from the dead;
He ascended into heaven,
and is seated at the right hand of God the Father almighty;
from there He will come to judge the living and the dead.
I believe in the Holy Spirit, the holy catholic Church,
the communion of saints, the forgiveness of sins,
the resurrection of the body, and life everlasting. Amen.

* Prayers of the Faithful

Response: ***Lord, hear our prayer.***

The Liturgy of The Eucharist

* Holy

Holy, holy, holy, Lord God of Hosts.
Heaven and earth are full of your glory.
Hosanna in the highest. Hosanna in the highest.
Blessed is he who comes in the name of the Lord.
Hosanna in the highest. Hosanna in the highest.

* Mystery of Faith

We proclaim your Death, O Lord,
and profess your Resurrection until you come again.

* Amen

Amen. Amen. Amen.

* Lamb of God

Lamb of God, you take away the sins of the world, have mercy on us.
Lamb of God, you take away the sins of the world, have mercy on us.
Lamb of God, you take away the sins of the world, grant us peace.

* Communion Antiphon *The Bread That I Will Give*

James Biery

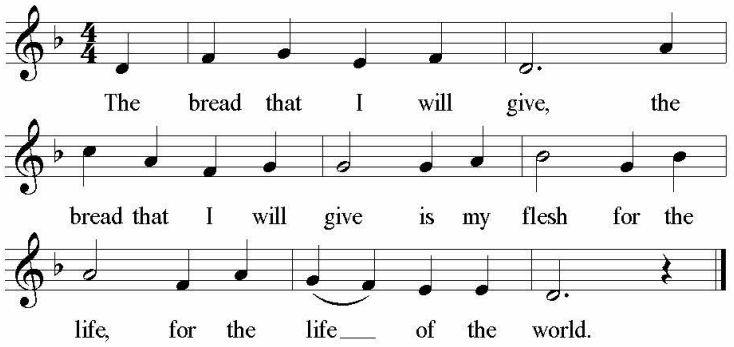

Tune: © 2003, GIA Publications, Inc. All rights reserved. Reprinted under ONE LICENSE #A-727738.

* Going Forth *America the Beautiful*

Tune: MATERNA

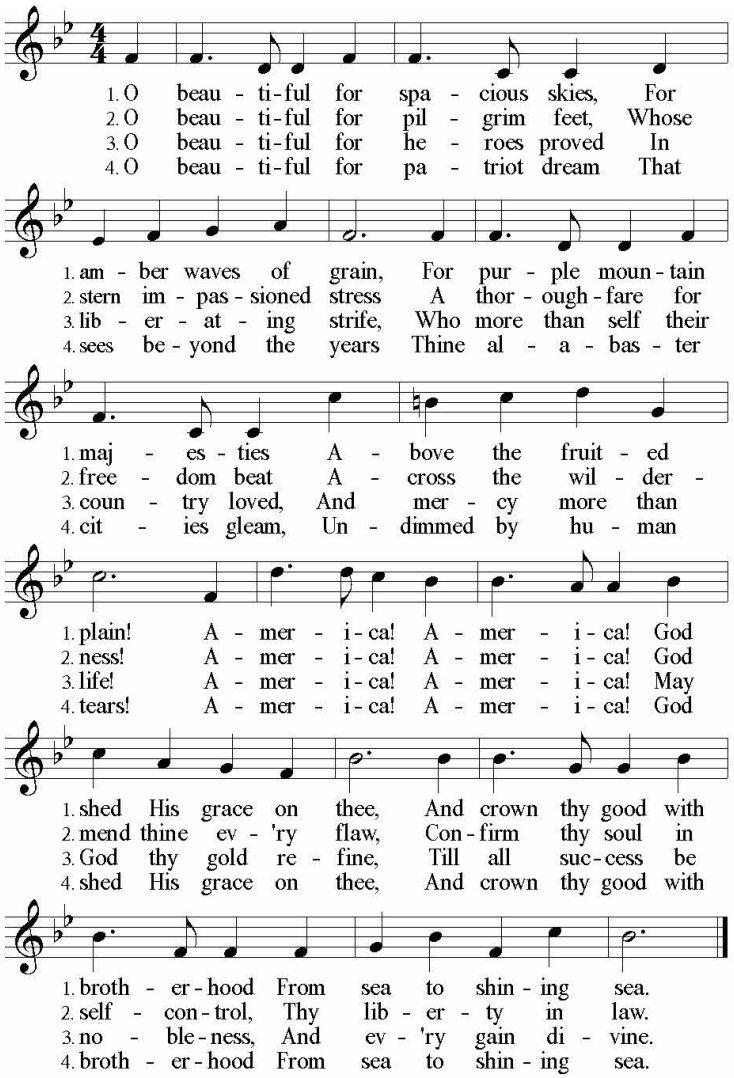

Text: CMD; Katherine L. Bates, 1859-1929. Music: Samuel A. Ward, 1848-1903.

Lectionary for Mass for Use in the Dioceses of the United States, second typical edition, Copyright © 2001, 1998, 1997, 1986, 1970 Confraternity of Christian Doctrine; Psalm refrain © 1968, 1981, 1997, International Committee on English in the Liturgy, Inc. All rights reserved. Neither this work nor any part of it may be reproduced, distributed, performed or displayed in any medium, including electronic or digital, without permission in writing from the copyright owner.

Mass Intentions

Tuesday, July 6
12:00 pm ..... Joseph & Marie Belanich

Thursday, July 8
12:00 pm ..... All Souls

Saturday, July 10
4:30 pm.....Elmer Sitter

Sunday, July 11
8:30 am ..... Norma Hummer-Miner
10:30 am ..... People of OLG

Ballard, Tom
Beaty, Jan
Blackwell, Joan
Blaze, Amanda
Blaze, Olivia
Boley, Ken
Brower, Jean
Bueller, Cliff
Byckovski, Margaret
Carroll, Bobby
Citraro, Joseph
Citraro, Kathleen
Das, Tulsi
Delrosso, Tyler
Ellison, Blaise
Ferrara, Michelle
Funk, Bill
Glowczewski, Rich
Grasson, Donna
Grimm, Dieter
Hetzel, Jan
Hnottavange, Sandra
Hunter-Hetzel, Kim
Johnson, Mathew
Kane, Alex
Kawa, Bob, Fr.
Kopkas, Dorothy
Kuhn, John
Lenahan, Susan & Jim
Malusky, Boom
McConnaughey, Jim
Mikolay, Shirley
Monday, Richard
Murmann, Vivienne
Oster, Paige
Perry, Hunter
Perry, Mary
Petronek, Tom, Fr.
Petal, Margo
Procyk, Ron
Reynolds, Donna
Rezabek, Pat
Riley, Patrick
Schilling, Regis & Phyllis
Seminsky, Martha
Stowinsky, Shirley
Suchan, Joseph
Toronski, Diane
Triggiani, Joe
Tutokey, Paul
Wills, Patrick
Witmer, Rose
Yax, Dave
Zangara, Karen
Zeman, Roy

Readings for the Week of July 4, 2021

Sunday	Ez 2:2-5/2 Cor 12:7-10/Mk 6:1-6a
Monday	Gn 28:10-22a/Mt 9:18-26
Tuesday	Gn 32:23-33/Mt 9:32-38
Wednesday	Gn 41:55-57; 42:5-7a, 17-24a/Mt 10:1-7
Thursday	Gn 44:18-21, 23b-29; 45:1-5/Mt 10:7-15
Friday	Gn 46:1-7, 28-30/Mt 10:16-23
Saturday	Gn 49:29-32; 50:15-26a/Mt 10:24-33
Sunday	Am 7:12-15/Eph 1:3-14 or 1:3-10/Mk 6:7-13

Youth Ministry- grades 7-12

Kickball game- July 18 at 4PM in the backyard of OLG.

Come together for a kickball game. This is open to all so bring a friend and have some fun. Also, youth from the churches that participated in Mission Mondays are also invited so that we can stay connected with our larger faith community.

Hope to see you there!

R OJ#P ryIh#Q ljkw#
Mko|#/#5354##sp #
#

Our first movie night was a success as we had a fun time in the back yard of the church watching STORKS. Our next movie night is July 9, 2021 where we'll be watching **Zootopia**. Come hang out with friends and family and watch a family friendly movie under the stars sponsored by the OLG youth program! Bring your chairs, blankets, and snacks if you would like. OLG will have complimentary popcorn for families and other snacks for sale at our concession stand with all proceeds going toward our VBS program. Movie will begin as soon as it's dark enough. Look forward to seeing you here!
THIS EVENT IS WEATHER PERMITTING!

Please pray for the family of **Nancy Bialek** *(mother of Jill Gary)*, **Marie Therese Sciko** *(wife of Dave Sciko)*, **Astrid Pagan** *(sister of Andy Pagan)*, **Rosemary Koenig,** *(mother of Larry Koenig)*, who recently passed from this life. Eternal rest grant to them O Lord. And let perpetual light shine upon them. May their soul, and the souls of all the faithful departed, through the mercy of God rest in peace. Amen.

Liturgical Minister - July 10/11, 2021

	EUCHARISTIC MINISTERS	LECTOR	SERVERS
4:30 PM	John & Mary Leben, Edward Uschold	Michael Belanich	Ava Kinsella Ken DiPippo
8:30 AM	Beverly & Donald Burke, Anthony D'Angelo	Ronald Reichwein	Antonette & Anthony D'Angelo
10:30 AM	Elzbieta Gitiforooz, Daniel Horning, Joanna Janisz	Sandra Austhof	Gavin & Owen Smotek

Collection Report

June 27, 2021

Sunday Offering	$5,121.00
Vanco (EFT) General Offertory (6/21-6/27)	$1,942.00
Total Offertory	$7,063.00
Rejuvenate, Replace, Repair	$305.00
Vanco (EFT) RRR (6/21-6/27)	$156.00
Total RRR donations	$461.00

Total Collections: $7,524.00

158 Vanco EFT participants

Thank you for sharing that which God has so generously shared with you!

Anyone wishing to enroll in EFT may do so by visiting donations.olg.cc

One Minute With God

God is working in your life today.

FREE FOOD BOXES

SATURDAY, JULY 10TH, 1-3PM

Ministry for Those in Need will be having another Drive Up Free Food Box event for those who are struggling with finances, grief, quarantine, loss of jobs and isolation during this pandemic. We will be distributing the Food Boxes in the church parking lot to help offset and ease some of the burdens created by Covid restrictions and loss of unemployment benefits to families and individuals in need. This includes our elderly who may just need some extra help. So if you know someone in need please spread the word. Only ONE Box will be distributed per car. WHILE SUPPLIES LAST.

If you have other needs besides food goods, we have a hot line that is fully confidential. You can call our assistance line at 330-468-2194 ext 4. Please let us help you get through these hard times.

As always, donations to our Ministry are greatly appreciated to support this and other Ministry efforts in the community.

If you wish to volunteer your time to help with distribution, call Mary Leben at 330-467-9305.

Thank you for your love and generosity.

OLG Attic Sale Fundraiser is Back!
Saturday, August 21, 2021
9:00 AM – 6:00 PM (after 4:30 PM Mass)

We are continuing to collect donations for our Parish's Attic Sale fundraiser to benefit the Music Ministry and Parish General Fund. Please drop off smaller items at the parish office. For larger items, please call the office at 330.468.2194 ext. 121 or email sandy@olg.cc to make arrangements.

Items must be in very good condition. Ideas for donation include but not limited to furniture, household & kitchen items, small appliances, dishes, tablecloths, lamps, candles, artificial plants, outdoor/patio furniture, gardening tools, gadgets, curtains, DVDs/CDs/records, artwork, home décor, rugs, jewelry, collectibles, office items, flat panel TVs, craft supplies, lighting, sporting goods, luggage, children's toys, Little Tykes, Step 2, games, puzzles (no missing pieces), bicycles, seasonal/holiday decorations, tools, books, baby items, purses, belts, hats, pet supplies.

No clothing, shoes, bedding, towels, electronics, computers, stereos, or tube TVs, please.
Damaged or mildewed items will not be accepted.

Cash donations also accepted.
All donations are anonymous and tax write-off provided, if requested.

All our items will be bargain priced. If you are unable to donate, just come and shop!

Questions? Contact Sandy Austhof at Sandy@OLG.cc or call the Parish office at 330-468-2194 ext 121.

Like us at: **facebook.com/OLGChurch**

The OLG - Young at Heart Seniors
Schoephle Garden Bus Trip
Tuesday, July 20, 2021

Schoephle Garden

A 70-acre botanical garden and natural woodland bordered by the Vermilion River. The garden features collections of rhododendrons, roses, lilies, hostas, various shade plants, along with many varieties of shrubs, topiary and trees and tulips galore.

Berardi Family Restaurant

It all started with a little green wagon and a paring knife, thus Berardi's French Fries began and have continued for over 75 years, starting in 1939. Al Berardi worked in the Penny Arcade, selling ski-ball tickets working 60 plus hours a week making $11.00 per week. In 1942, Al Berardi along with a partner built the first French Fry stand. After a few years, Al's partner left to pursue other interests. So along with Al's mother, Eurosia, (known by all as Momma Berardi) the Berardi's continued to sell their hand-washed, hand-cut French fries along with owning and operating many of Cedar Points first rides such as the flying scooter, the pretzel dark ride (now known as the monster), the tilt-a-whirl & others. In addition, Secondo Berardi also helped open the Spaghetti Hut at Cedar Point in 1947 selling Spaghetti dinners for .75 cents

Downtown Vermillion

Historic Downtown is lined with unique shops & boutiques filled with personality and charm. Including:
The Olive Scene
Brummers Homemade Chocolates
Poppin Around
Crystal's Treasure Box

Trip Price $55 per person
For Reservations call Mary Leben at 330.467.9305
The price will include Gardens, Lunch and Bus
Payment DEADLINE IS July 13, 2021
Make checks out to OLG. In memo: "Garden trip"
Bus will depart at 9:30am and return around 5:00pm

Sue
Chris
Chuck

ST. JOHN FUNERAL HOME

• Spacious, Accommodating Chapels • 108 Years of Service

16381 Chillicothe Rd., Bainbridge Twp. • 440-708-1855 923 Broadway Ave., Bedford • 440-232-1155

Theresa Walters
(216) 577-2828
eXp REALTY
homesforheroes.com/affiliate/theresa-walters
theresawalters.com
MLS

health markets
Call Now – FREE Consultation
216-287-8832
Nancy Zajac
www.zajacagency.com | nzajac@healthmarkets.com
Life | Health | Medicare | Small Business Group

BOOK THE COOKS CATERING
Catering for all Occasions
330 554-2320

Johnson Romito
"Where Caring is a Tradition"
www.johnsonromito.com
Funeral Homes
Northfield Center
330-468-1443

Taylor Dental
Samuel E. Taylor, DDS
Michelle S. Taylor, DDS
9795 Ravenna Road, Twinsburg
On the Square
330-425-2220

MACEDONIA GLASS & MIRROR, INC.
• Installing Glass Replacement Units
• Custom Mirrors
• Custom & Standard Shower Doors
865 E. Aurora Road (S.R. #82)
330-467-5717

GEORGE'S HEATING & AIR CONDITIONING
Furnaces • Air Conditioners • Plumbing • Sales
Service & Installation • Air Duct Cleaning
Emergency Phone 330-468-9851

PRACTICE LIMITED TO ORAL & MAXILLOFACIAL SURGERY
DOMINICK C. ADORNATO III, DDS., INC.
1129 E. Aurora Road, Suite 101, Macedonia, OH
330-468-1188

chili's
6652 Macedonia Commons Blvd
(330) 467-1328
chilis.com

Ferfolia Funeral Homes, Inc.
Celebrating Life Since 1927
356 West Aurora Road
Sagamore Hills, Ohio
330-467-4500

PMHurst, LLC
Income Tax Preparation
for individuals & small business
Patti Hurst, EA
Enrolled Agent
330.467.5400
pmhurstllc@gmail.com
Authorized e-file provider

Charmin Carmen's
Carpet, Floors, Blinds
Vinyl Floors • Laminate-Ceramic
100's of Carpet Colors • Custom Window Blinds
www.charmincarmens.com
6073 Turney Road • Garfield Heights
(216) 663-8411
Armstrong FLOORING Quick-Step Laminate

TNT EXTERMINATING
460 E. Highland Road, Macedonia
(330) 535-6411 •tntexterminating.com
Parishioners

OH Lic. #17012
MY GUYS PLUMBING • HEATING • AIR
Formerly Fixzit Man
- Air Conditioning
- Furnaces
- Boilers
- Plumbing & Drain Cleaning
- Hot Water Tanks

330-468-0330
MyGuysNow.com

Avenue Care & Rehabilitation Center
• All private suites with private baths
• Hotel-like environment with quality care
• Family owned
330-748-8800
9730 Valley View Rd.
Macedonia, OH 44056

LIGHT of HEARTS VILLA
Independent, Assisted Living & Memory Care
Visit us on the web www.lightofheartsvilla.org
283 Union Street, Bedford, OH 44146
440-232-1991
A Ministry of the Sisters of Charity Health System

JACKSON COMFORT Heating & Cooling
#OH LIC #15527
(330) 468-3111
JacksonComfort.com

WALTON HILLS Collision Center
Collision Center for Spitzer Chevrolet in Northfield
• Specializing in Late model Collision Repair
• Now Offering Auto Watch – (Watch Repairs)
• Working with all Insurance Companies
• Rentals Available
• Please call to set up Estimate Appointment
• Monday-Friday, 8:00 a.m.-5:00 p.m.
FREE ESTIMATES
Guaranteed Color Matching
We Accept All Insurances
440-786-9550
7333 Northfield Rd. • Walton Hills, OH 44146
Fax: 440-786-9556 • WaltonHillsCollision.com

Ott Electrical Services, Inc.
*Licensed * Bonded * Insured*
330-677-9249
Serving the Community Since 1986

Family Learning Center FOR MUSIC
2681 Creekside – TWINSBURG
learningcenter4music.com
MUSIC LESSONS AND MORE!
330-487-1171
(Menti Family, Parishioners)

Quality Senior Care for Life
330-342-0934
The Landing of STOW
Assisted Living & Memory Care
#25024

Compliments of
GIONINO'S PIZZERIA

SOHARS All Season Mower Service, Inc.
Sales ✪ Service ✪ Parts
The Finest in Outdoor Power Equipment
600 Highland Road - Macedonia, OH 44056
330-467-1332

TO PLACE AN AD, CALL DEE PRINTING
1-800-292-9020

REINECKER'S BAKERY
330-467-2221
www.reineckersbakery.com
Let us help you with all your baking and catering needs. Local and family owned for over 60 yeras

PostNet Prints
Canvas Wraps
• From your Digital Photo
• GREAT as a holiday or birthday gift
• Vacation, pet or family photos
• Sizes: 8"x12", 16"x20", 20"x30" and 30"x40"
8210 Macedonia Cmns Blvd.
(330) 468-0029
oh111@postnet.com
© 2020 PostNet International Franchise Corporation. All rights reserved.

NOVENA TO ST. JUDE
May the sacred heart of Jesus be adored, gloried, loved and preserved throughout the world now and forever. Sacred heart of Jesus, pray for us. St Jude, worker of miracles, pray for us. St Jude, helper of the hopeless, pray for us.
(Say 9 times a day, for 9 days. Must promise publish)

CATHOLIC CEMETERIES ASSOCIATION
Faith, Hope, & Remembrance
clevelandcatholiccemeteries.org

Summit Point Senior Living
Independent, Assisted and Memory Care Services
9633 Valley View Road
Macedonia, OH 44056
Call for your personal tour today and discover the difference!
330-468-4200

Barks and Meows Dog Walking, Pet Sitting LLC
Serving Bedford and Surrounding Area
Kathy Brokos, Owner
barksandmeowkathy@aol.com
440-786-7081 Office
216-262-1950 Cell
In Your Home Pet Sitting • Bonded and Insured

protouch painting solutions
Painting • Spraying • Exteriors
Interiors • Commercial • Floors • Residential
Power Washing • Full House Restoration
Garages • Decks • Wallpaper Solutions
330-245-4475
Prospaintohio@gmail.com

St. Barnabas School
A National Blue Ribbon School of Excellence
Experience The Barnabas Difference!
- Preschool – 8th Grade
- Technology Enhanced Curriculum (STEM)
- Extended Day Care (Before & After)
- A Wide Selection of CO-Curricular Programs
- Auxiliary Staff & Full Time Teacher Aides
- Catholic/Christian Traditions are Cultivated & Celebrated

NOW ENROLLING
9200 Olde 8 Road Northfield, OH 44067
www.sbcatholicschool.com • (330) 467-7921 Ext. 131

ALL-STAR ROOFING CO.
216-332-0098
BBB ACCREDITED BUSINESS
Free Estimates
Parishioner Discount
All-StarRoofingCo.com

You've Gotta Get A Car...Gotta Get It At GANLEY AUTO STORES
...& GANLEY FAMILY INSURANCE
GanleyAuto.com
OHIO'S #1 Automotive Retailer!

Please Patronize Our Advertisers... To Place An Ad, Call: 1-800-292-9020

#945047-JT-11/16/20